

B/15058/455 A/92 27 11/92
 Planning Permit No.
APPROVED
 SUBJECT TO THE CONDITIONS IN
 THIS PERMIT
 BY 1793092 Date 11/92
 FOR MEMBER SECRETARY
 MUNICIPAL CORPORATION
 MADRAS

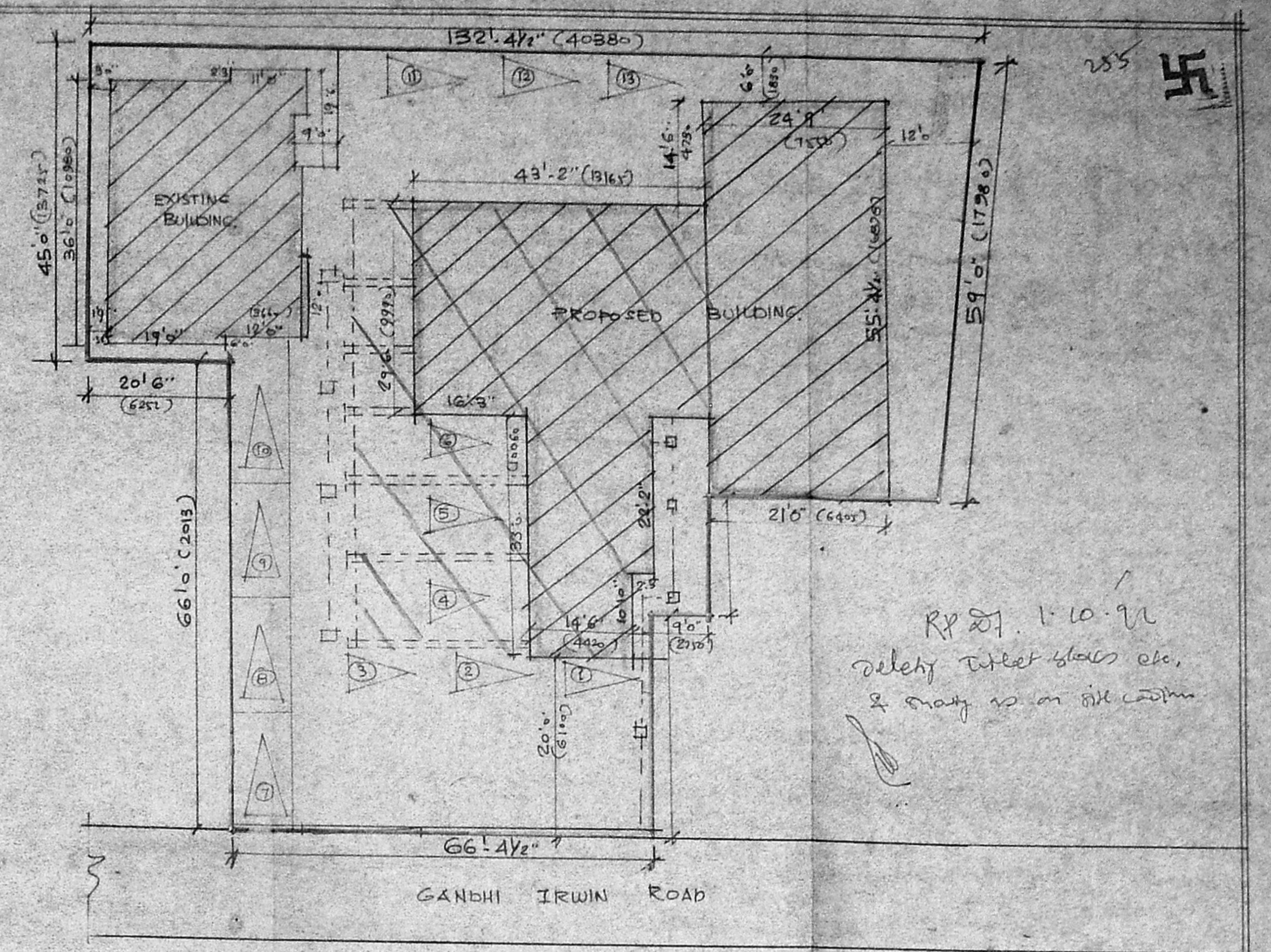
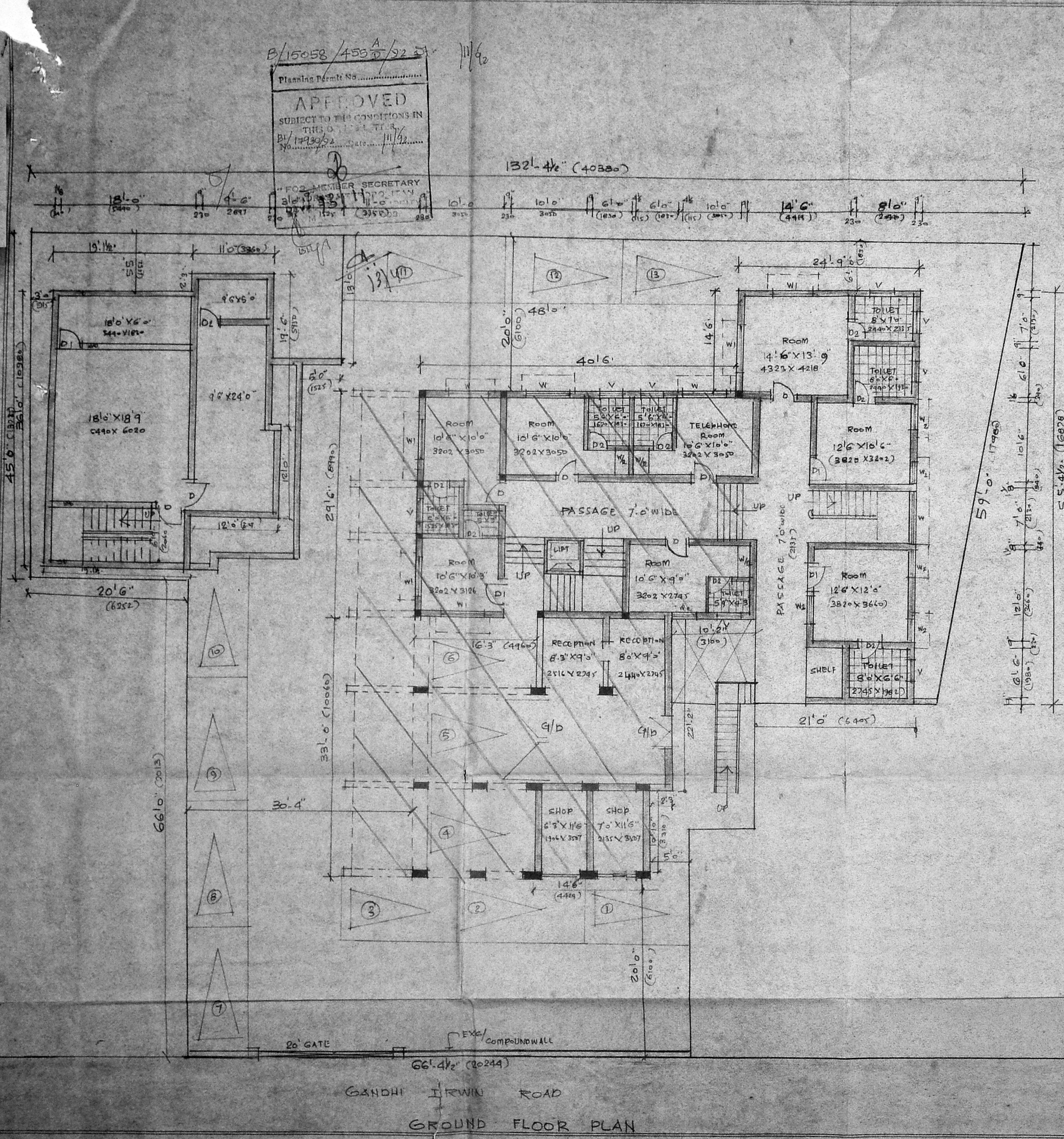

SITE PLAN: 1/16'

JOINERY	FT	NOT.
M/D T.W. MAIN DOOR	6'0" X 7'0"	1830 X 2135
D1 T.W. FLUSH DOOR	3'3" X 7'0"	990 X 2135
D2 T.W. PANELLLED DOOR	2'0" X 7'0"	6765 X 2135
N T.W. GLAZED WINDOW	6'0" X 4'6"	1830 X 1375
W1 T.W. GLAZED WINDOW	4'0" X 4'6"	1220 X 1375
V T.W. VENTILATORS	4'0" X 2'0"	1220 X 610
S/W1 SUITE WINDOW	2'0" X 4'6"	610 X 1375
R/S M.S. ROLLING SHUTTERS	10'0" X 7'0"	3055 X 2135
S/W SUIT WINDOW	3'0" X 4'6"	915 X 1375

[Signature]
 OWNER'S SIGNATURE

REVISED DRAWING FOR B/6712/19A/685
 DT. 22-1-89 AT. N° 21, GANDHI IRWIN ROAD,
 EGMORE, MADRAS-600008
 R.S. N° 818 EGMORE
 FOR M/S. TOURIST HOMES (PVT) LTD.

SCALE 1/8" = 1'-0" (1:100)

DATE:

GROUND FLOOR PLAN, SITE PLAN

ARCHITECTS

[Signature]

B ARUN GOARCH, MCA, A.I.A.A. A.I.I.D.
 CLASS I LICENSED SURVEYOR R.A. NO 54
 BARUN ASSOCIATES
 NO. 10, AARTI ARCADE, 86 D, R.K. ROAD, MADRAS 4

B/15058/465 D/2 E1
 Planning Permit No.
APPROVED
 SUBJECT TO THE CONDITIONS IN
 THIS OFFICIAL LETTER.
 No. 1272/12 Date 15/12/11
 FOR MEMBER SECRETARY
 MADRAS METROPOLITAN
 DEVELOPMENT AUTHORITY
 MADRAS - 600 008.

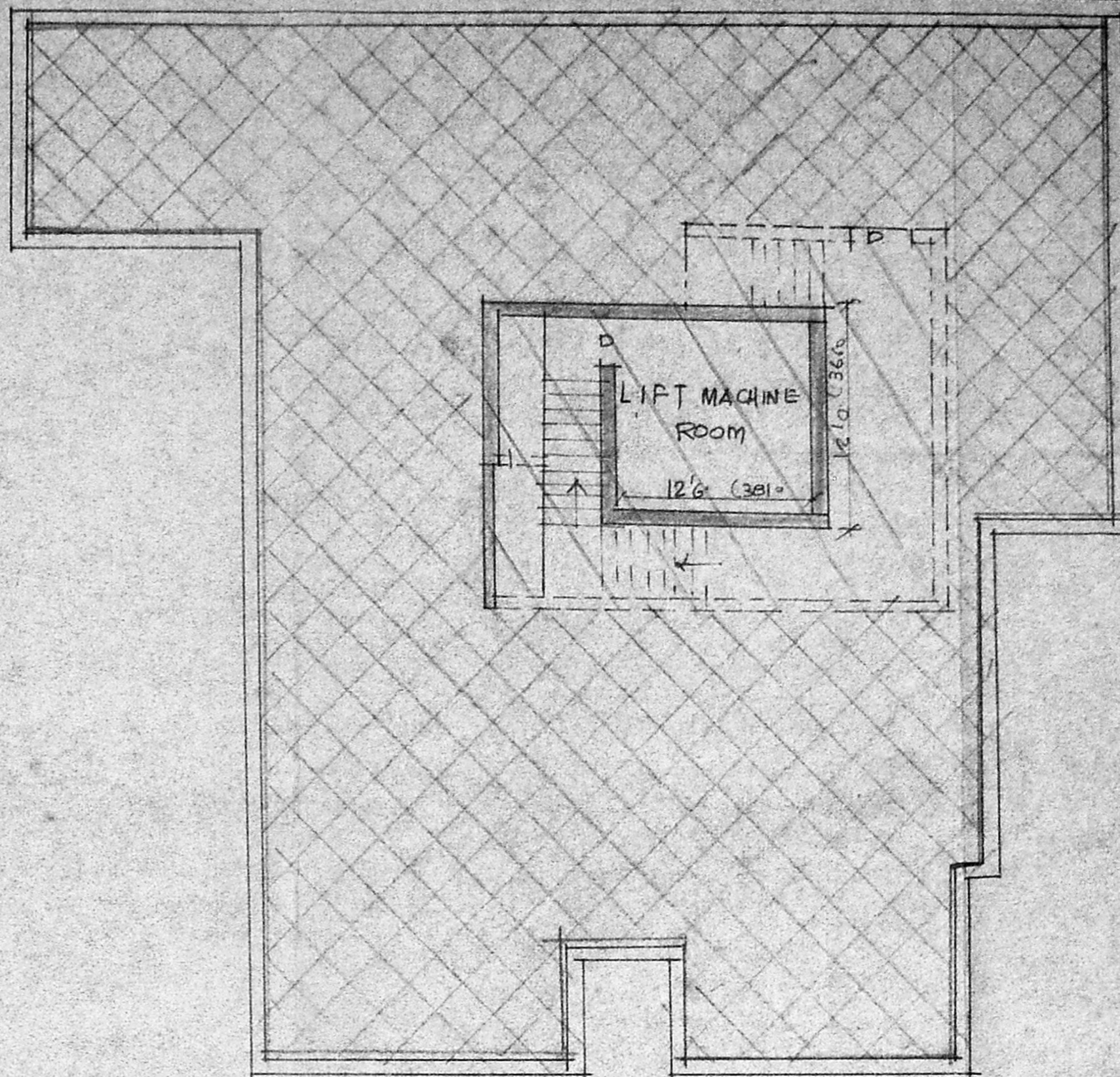
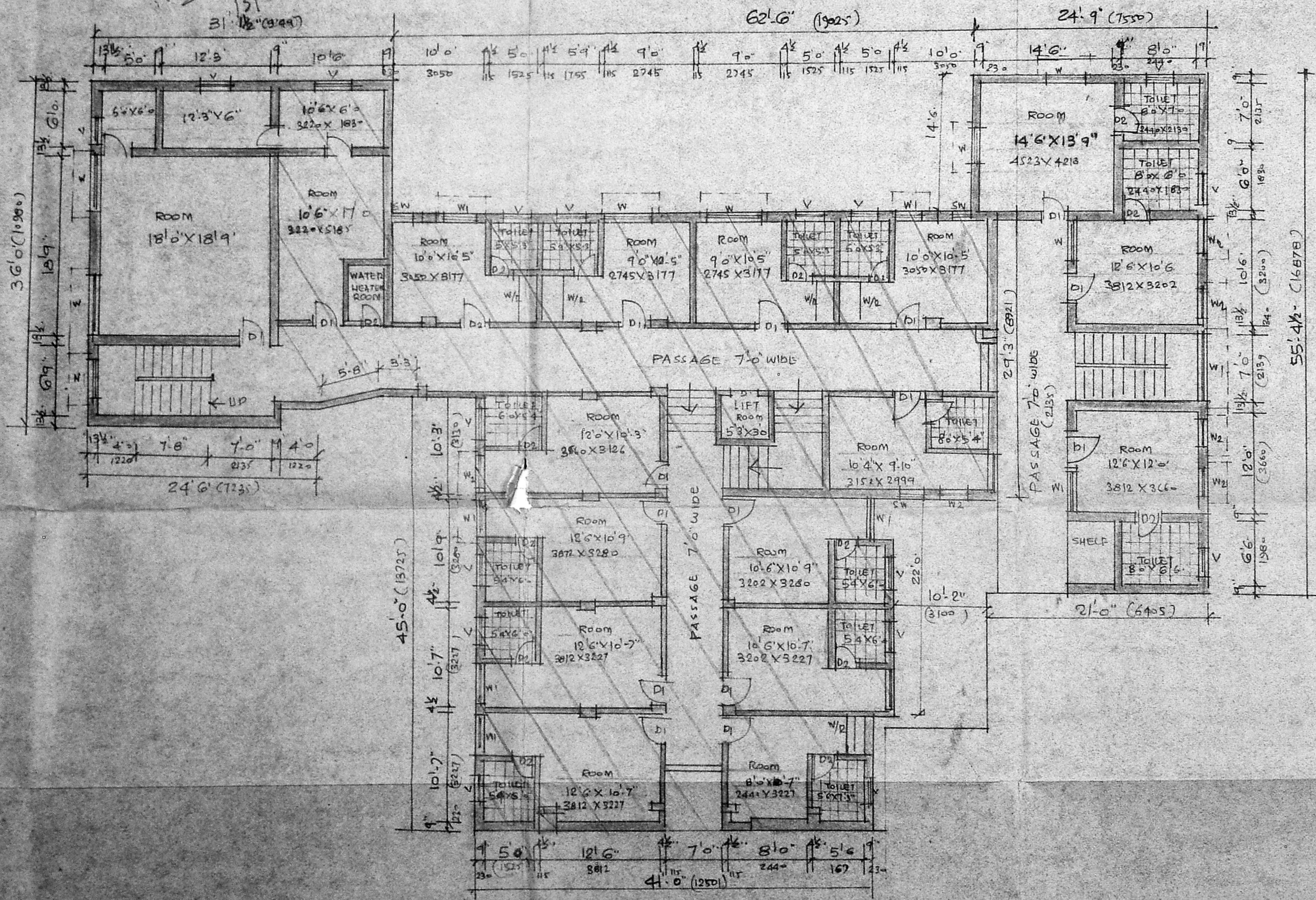
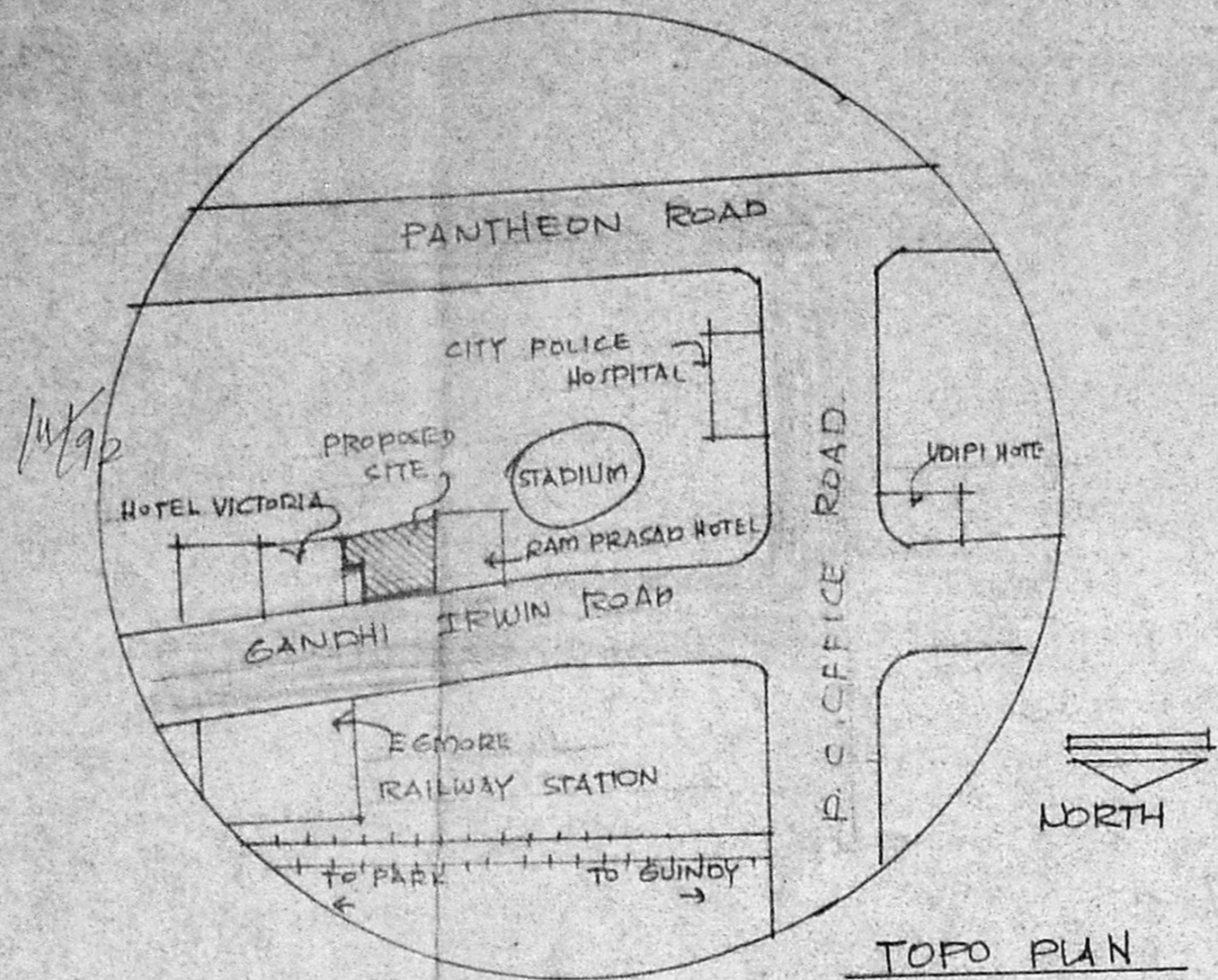

OWNER'S SIGNATURE
 REVISED DRAWING FOR
 B/6712/19 A/C/89 DATED 22-1-89
 AT NO 21, GANDHI IRWIN ROAD,
 EGMORE, MADRAS - 8
 R.S.NE 818, EGMORE FOR
 M/S. TOURIST HOMES (PVT) LIMITED

FIRST FLOOR PLAN

SCALE : 1/8" OR 1'-0"

ARCHITECTS:

B. ARUN ARCHITECTS
 CLASS I LICENSED SURVEYOR R.A. NO 54
 B. ARUN ASSOCIATES
 NO. 10. AARTI ARCADE, 86 D, R.K. ROAD,
 MYLAPORE, MADRAS. 4.

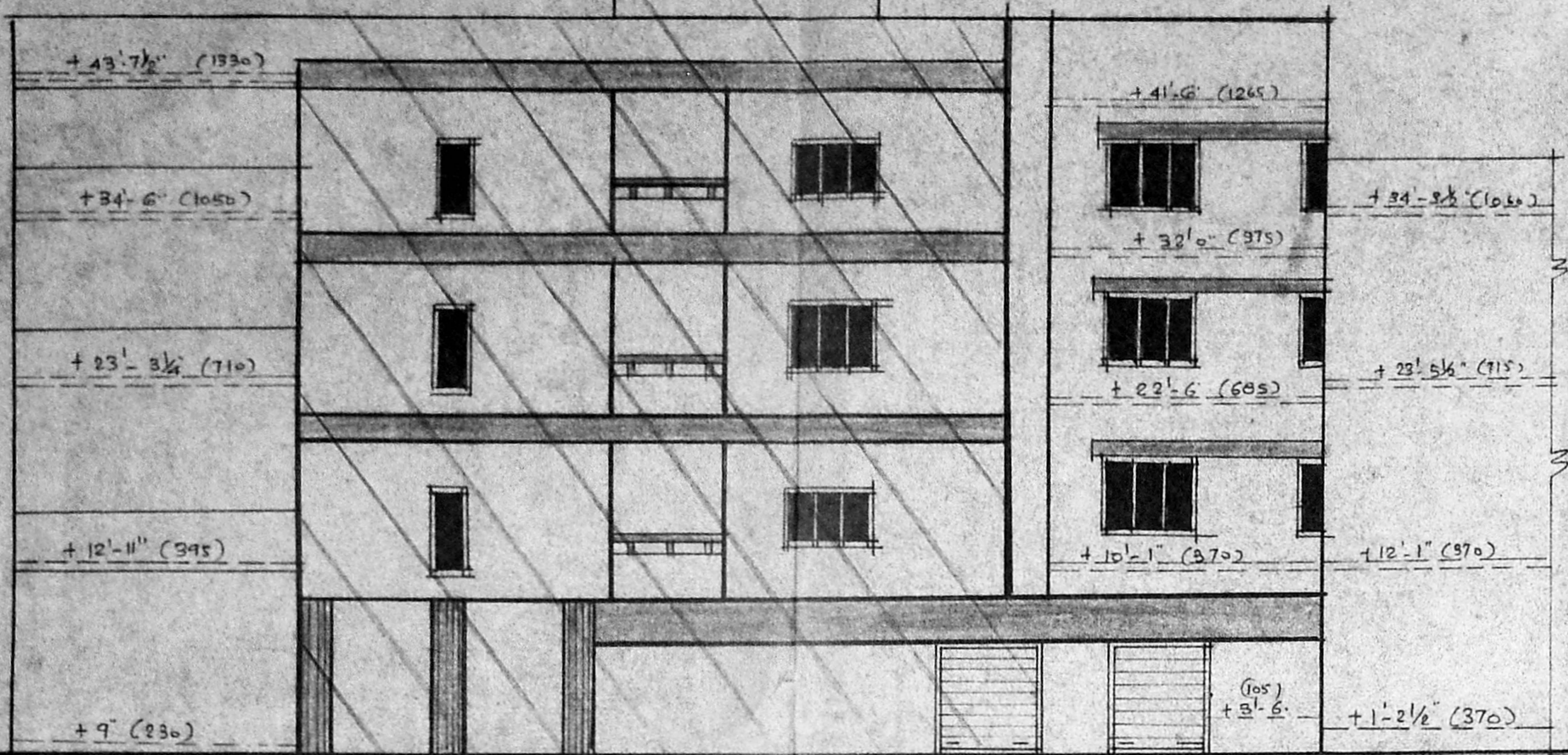

B/15058/455 5/22 87
 Planning Permit No.
APPROVED
 SUBJECT TO THE CONDITIONS IN
 THIS OFFICE LETTER:
 No. 17920/32 Date 11/4/89
 FOR MEMBER SECRETARY
 MADRAS METROPOLITAN
 DEVELOPMENT AUTHORITY
 MADRAS - 600 008.

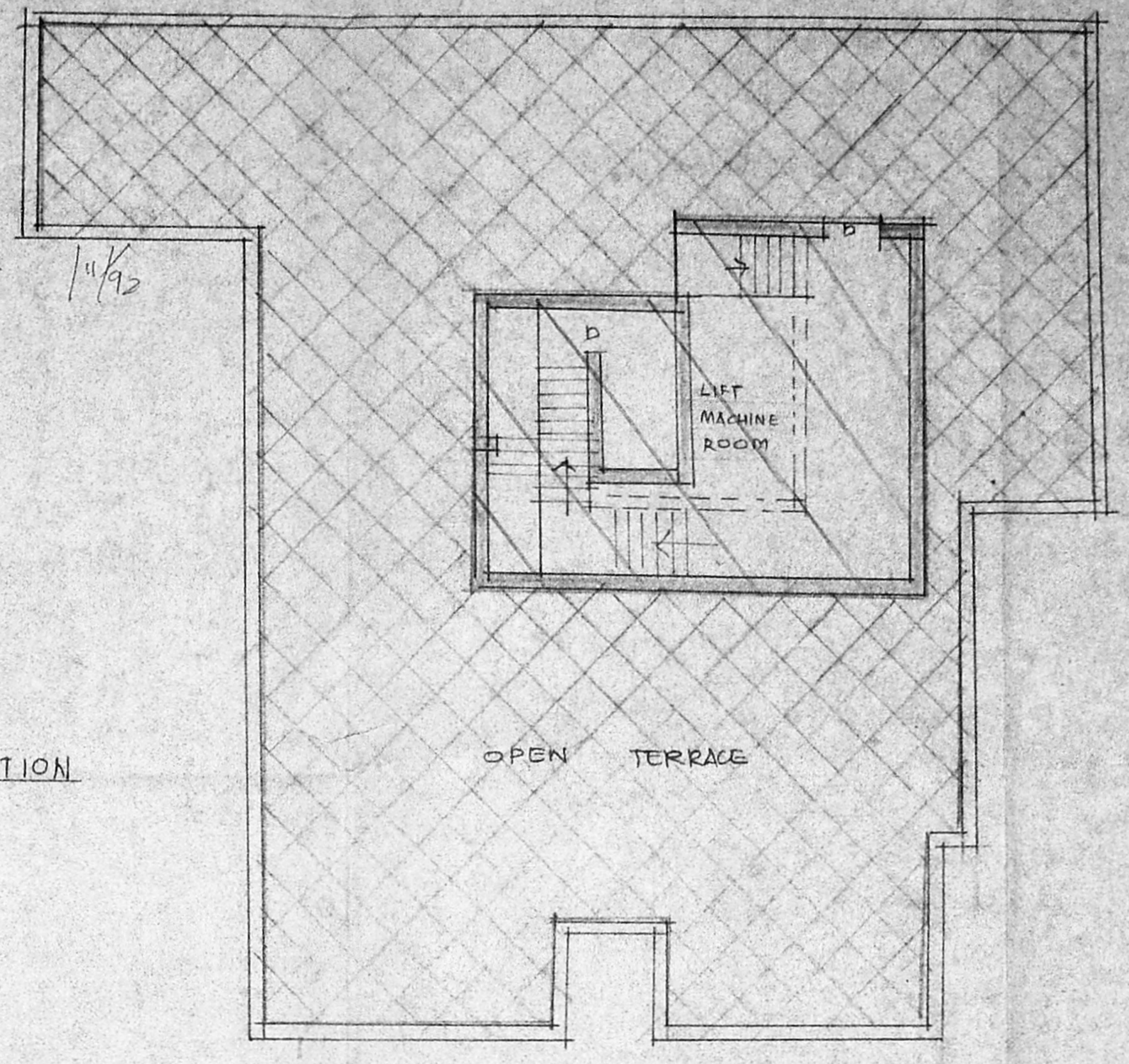

TERACE FLOOR PLAN

ELEVATION

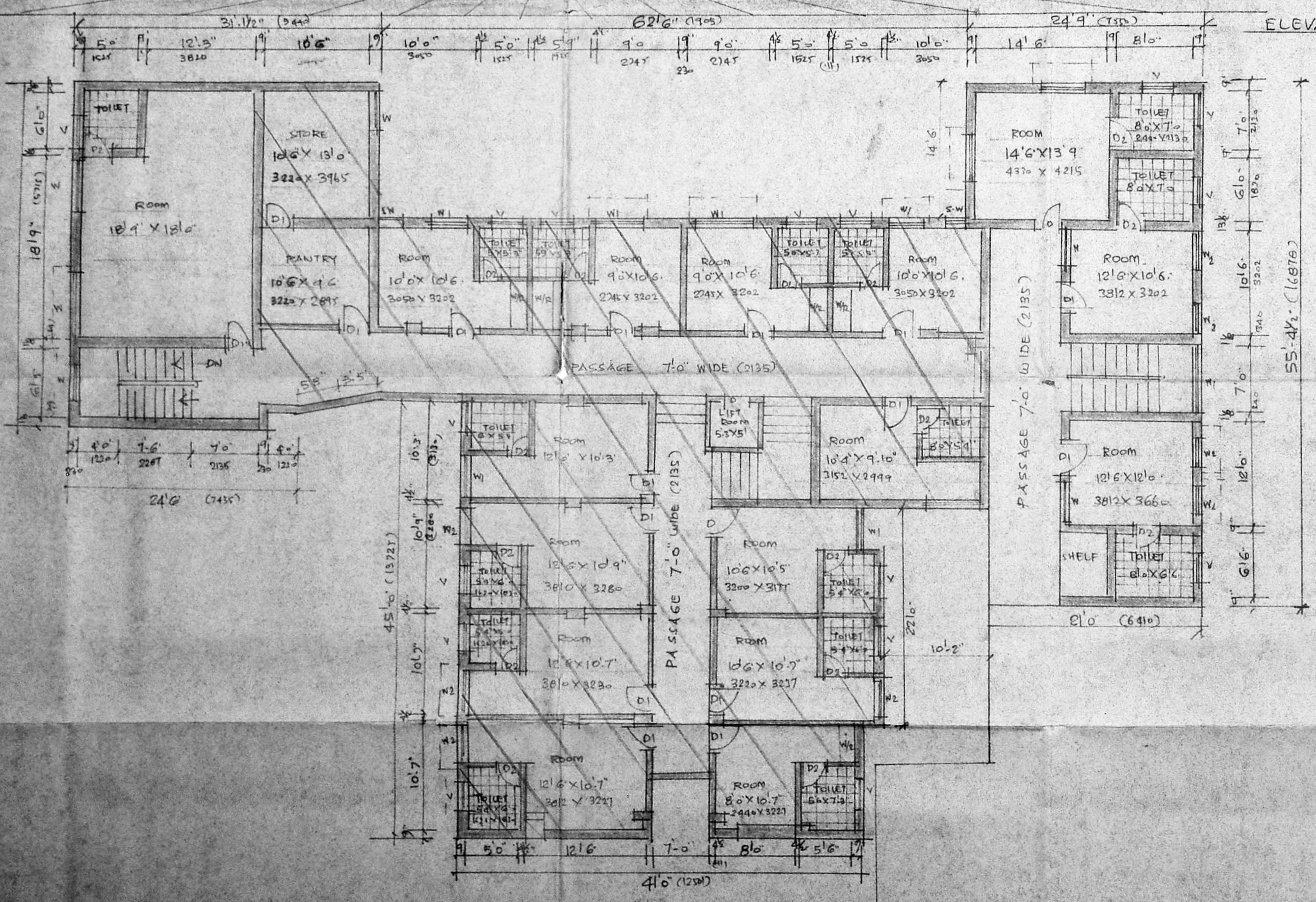

SECOND FLOOR PLAN

OWNER'S SIGNATURE
 REVISED DRAWING FOR B/672/19A/C/89
 DATE 22/1/89 AT No 21
 GANDHI IRWIN ROAD, EGMORE
 MADRAS - 60008
 R-S.No: 818, EGMORE
 FOR M/C. TOURIST HOMES (PVT LTD)

SECOND FLOOR PLAN, FRONT
 ELEVATION, MAZZANINE FLOOR PLAN

SCALE: 1/8" = 1'-0"

ARCHITECTS:

Arjun

B. ARUN ARCH. MCA. ANIA. A.I.T.D.
 CLASS I LICENSED SURVEYOR R.A. NO. 54
 B. ARUN ASSOCIATES
 NO. 10 AARTI ARCADE, 86 D. R. K. ROAD,
 MYLAPORE MADRAS 4

SPECIFICATION

FOUNDATION R.C.C. COLUMN FOOTING IN 1:2:4 MIX OVER THE R.C.C. SLAB, OVER SAND FILLING

SUPER STRUCTURE 9 BRICK WALL IN 1:6 CM 4 1/2 BRICK WALL IN 1:5 CM

R.C.C. COLUMNS, SLAB, BEAMS, LINTEL, SUNSHADE, ETC. ALL IN 1:2:4 MIX

PLASTERING ON R.C.C. PLASTERING IN CM 1:3 & INNER WALL IN CM 1:4. OUTER WALL IN CM 1:5

FLOORING FLOORING SHOULD BE IN Mosaic

JOINERIES SHOULD BE IN TEAK WOOD

WEATHERING PRESSED TILES LAID IN CM 1:3 WITH CRUDE OIL MIXED OVER BRICK JELLY WITH LIME CONCRETE

B/15058/A 55 D/42 RA
 11/92
 APPROVED
 SUBJECT TO THE CONDITIONS IN THIS OFFICE LETTER.
 No. 17310/92 Date 11/92
 FOR MEMBER SECRETARY
 MADRAS METROPOLITAN
 DEVELOPMENT AUTHORITY
 MADRAS - 600 008

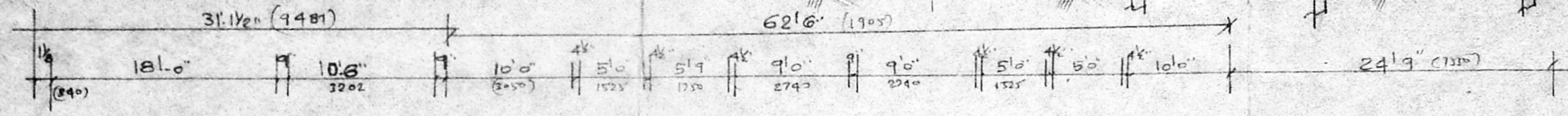
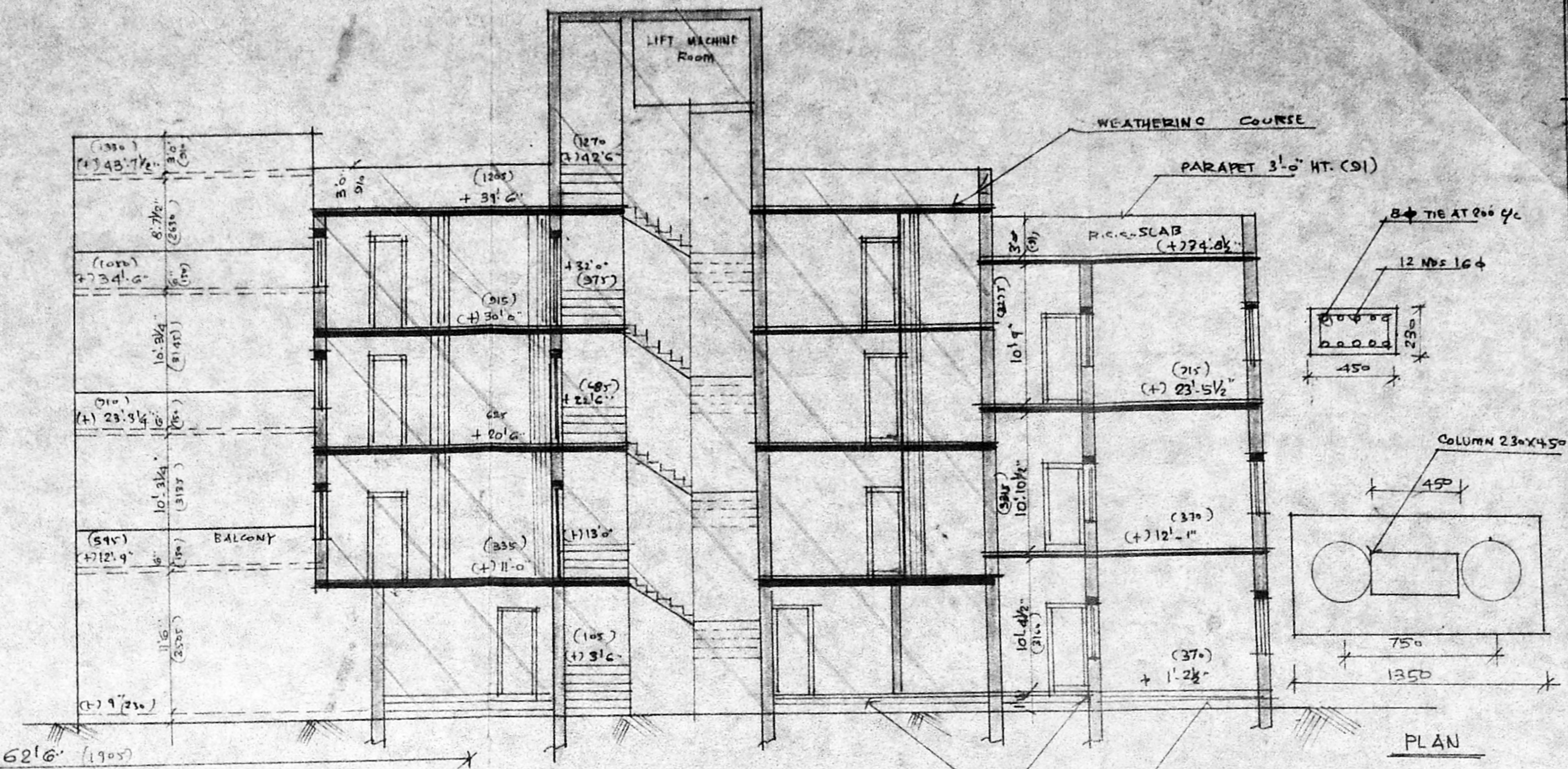

SECTION ON AB

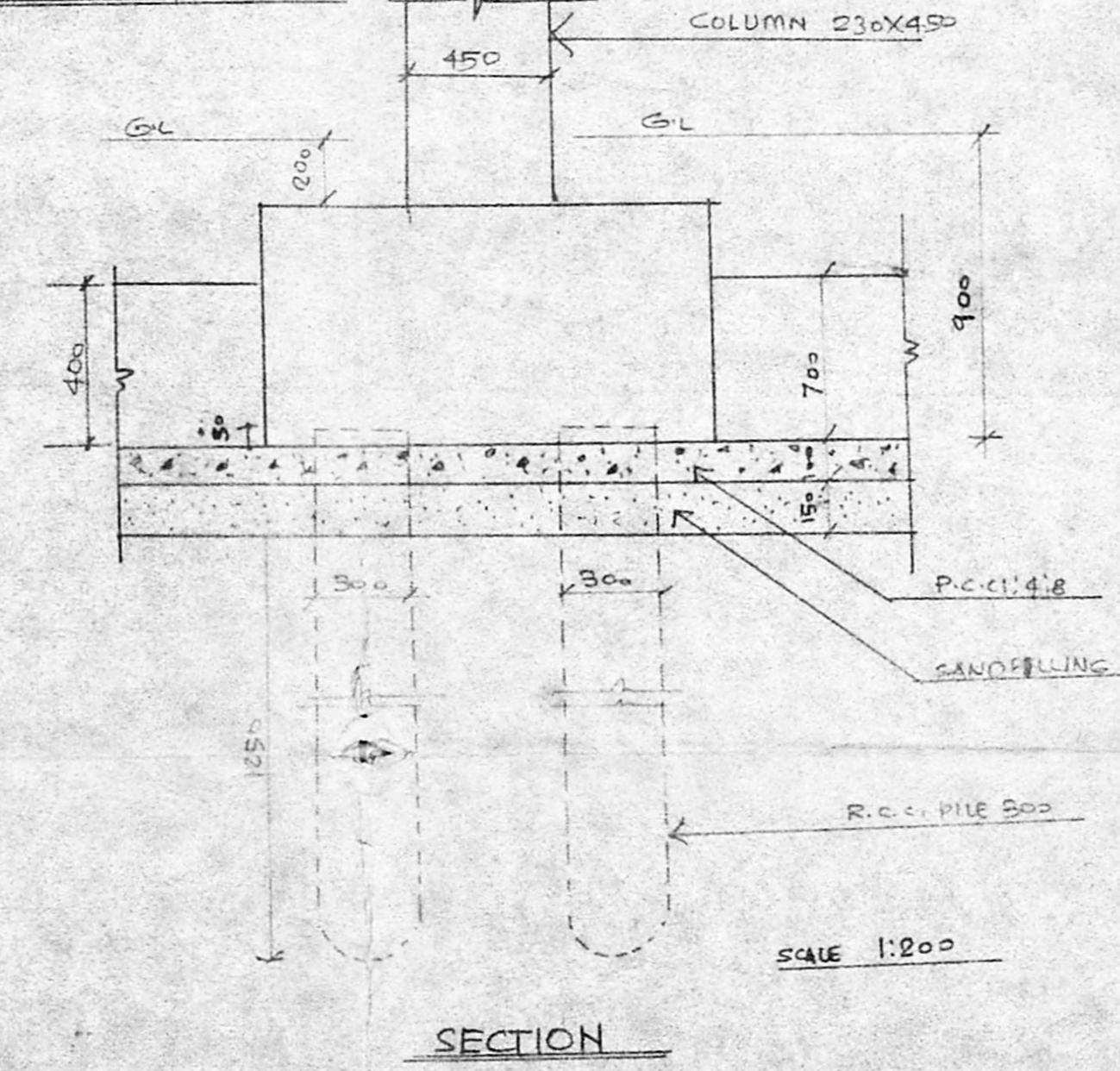

TYPICAL FOOTING FOR COLUMNS

[Signature]
 OWNER'S SIGNATURE

REVISED DRAWING FOR B/6712/19A/C/89
 DATE: 22/1/89 AT NO 21 GANDHI IRWIN ROAD, EGMORE, MADRAS. 600008
 R.S. NO 818 EGMORE
 FOR M/S. TOURIST HOME (PVT) LTD

THIRD FLOOR PLAN, SECTION COLUMNS DETAILS

SCALE 1/8" = 1'-0" (1:100)

DATE 26.6.91

ARCHITECTS:

[Signature]

B. ARUN ADARSH MCA, A.I.A.A. AND CLASS I LICENSED SURVEYOR R.A. NO. 54
 B. ARUN ASSOCIATES
 NO. 10. AARTI ARCADE, 86 D, R.K. ROAD, MYLAPORE, MADRAS - 4

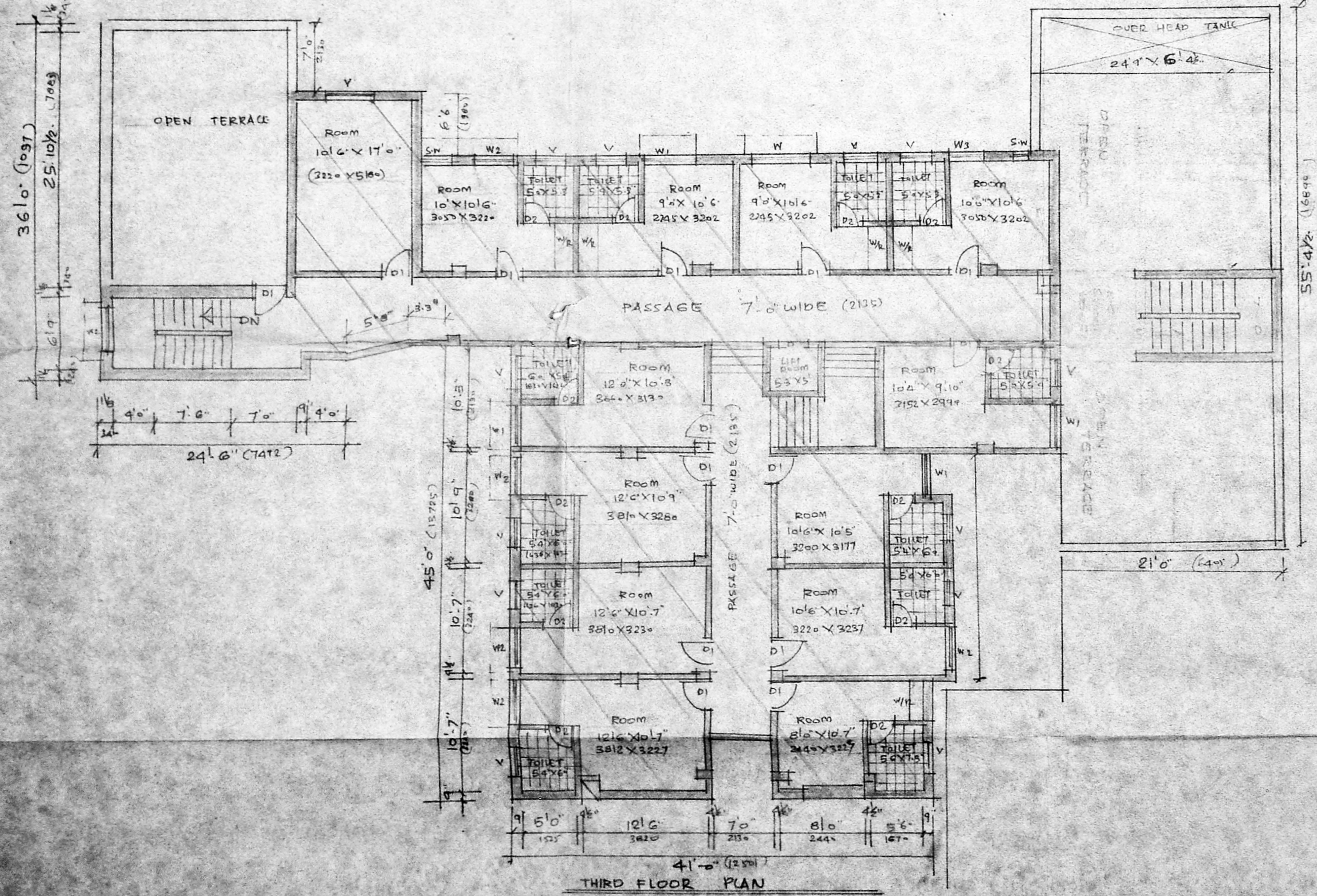

THIRD FLOOR PLAN